MONTECH®

ERSATZTEILLISTE
SPARE PARTS LIST
LISTE DES PIÈCES DE RECHANGE
ELENCO DEI PEZZI DI RICAMBIO

TracSwitch

56590

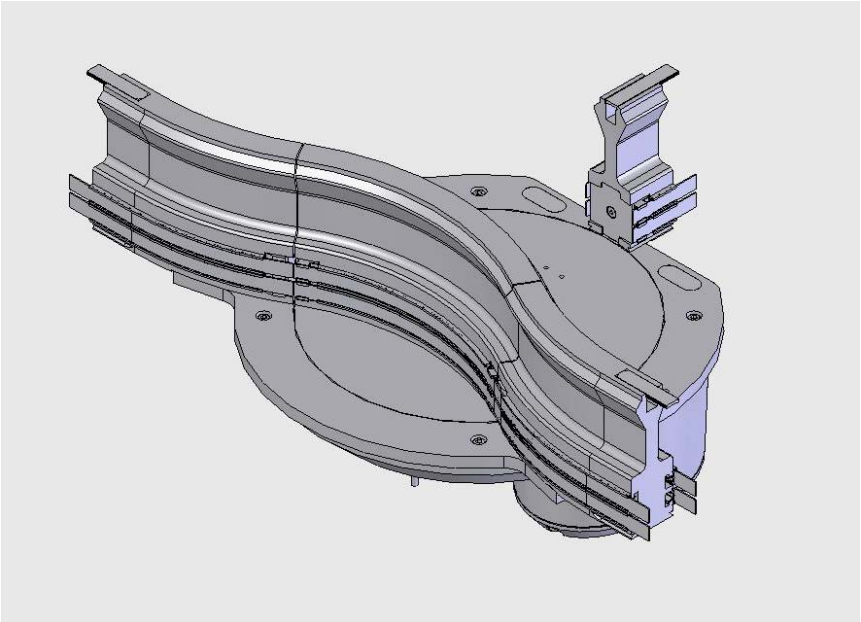

EL-100073

Ausgabe / *Edition* 05/2008

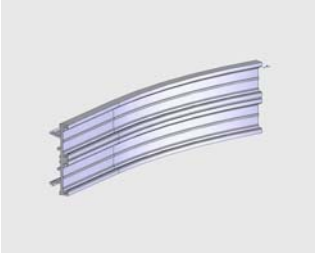

D
E
F
I

Führungsprofil innen Art. Nr. 56705
Guidance profile inside art. num. 56705
Profilé de guidage intérieur arc Réf. unité 56705
Profilato di guida interno Art. No. 56705

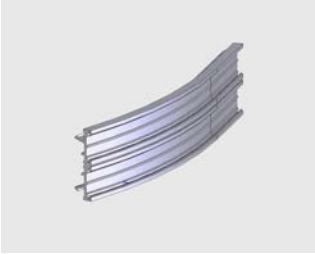

D
E
F
I

Führungsprofil aussen Art. Nr. 57192
Guidance profile outside art. num. 57192
Profilé de guidage extérieur Réf. unité 57192
Profilato di guida esterno Art. No. 57192

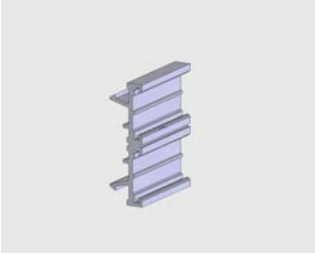

D
E
F
I

Führungsprofil gerade Art. Nr. 56708
Guidance profile inside straight art. num. 56708
Profilé de guidage ligne droite Réf. unité 56708
Profilato di guida diritto Art. No. 56708

D
E
F
I

Stromschiene innen Art. Nr. 56706
Conductor rail inside art. num. 56706
Rail d'alimentation intérieur Réf. unité 56706
Sbarre collettrici interne Art. No. 56706

D
E
F
I

Stromschiene aussen Art. Nr. 57193
Conductor rail outside art. num. 57193
Rail d'alimentation extérieur Réf. unité 57193
Sbarre collettrici esterne Art. No. 57193

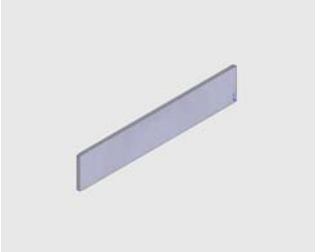

D
E
F
I

Stromschiene gerade Art. Nr. 56709
Conductor rail straight art. num. 56709
Rail d'alimentation ligne droite Réf. unité 56709
Sbarre collettrici diritte Art. No. 56709

D Verriegelung Art. Nr. 57399
E *Locking device art. num. 57399*
F Verrouillage arc Réf. unité 57399
I *Blocco Art. No. 57399*

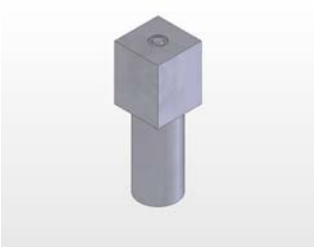

D Verriegelung bis Serie 424002 Art. Nr. 57234
E *Locking device until serial number 424002 art. num. 57234*
F Verrouillage jusqu numéro de série 424002 arc Réf. unité 57234
I *Blocco fino dal numero di serie 424002 Art. No. 57234*

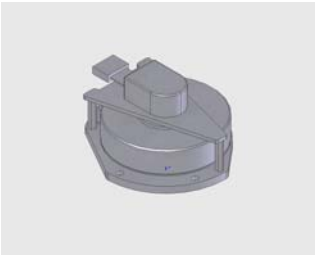

D Flachmotor Art. Nr. 57253
E *Electric motor art. num. 57253*
F Moteur plat Réf. unité 57253
I *Motore piatto Art. No. 57253*

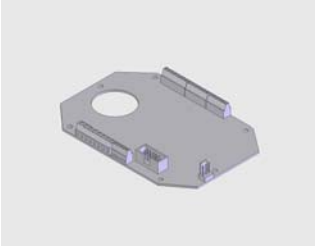

D Motorsteuerung Art. Nr. 57229
E *Motor control unit art. num. 57229*
F Commande moteur Réf. unité 57229
I *Controller del motore Art. No. 57229*

D Näherungsschalter Art. Nr. 508842
E *Proximity switch unit art. num. 508842*
F Détecteur de proximité Réf. unité 508842
I *Interrutore di prossimità Art. No. 508842*